JAMES EDWARD

Comprehensively Cared For

The Mall

, London, W5 5LS

£2,600 Per Month

2 1 1

The Mall

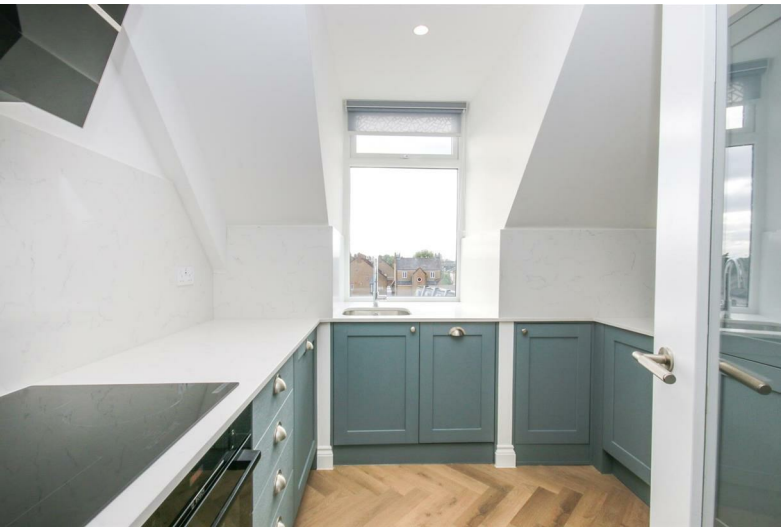

Description

Brand new luxurious two bedroom apartment finished to a high standard throughout, situated in the centre of Ealing Broadway.

- Brand New Refurbishment
- Built in Wardrobes
- Herringbone Floor Throughout
- Unfurnished
- Two Double Bedrooms
- Integrated Appliances
- Available Now
- 60 Seconds from Ealing Broadway Station.

Floor Plan

Area Map

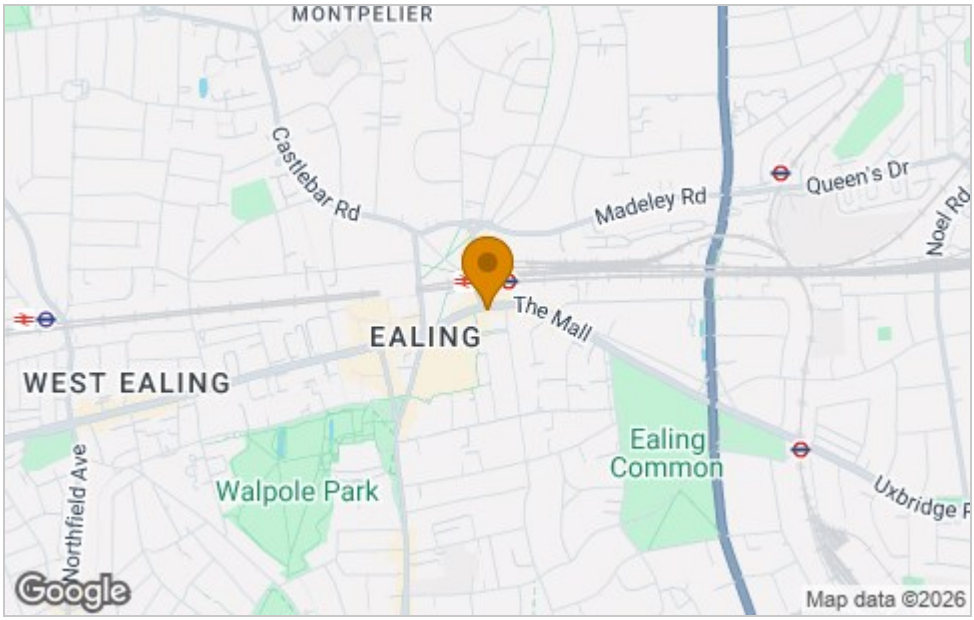

Viewing

Please contact our James Edward Office on 020 7952 5197 if you wish to arrange a viewing appointment for this property or require further information.

Energy Efficiency Graph

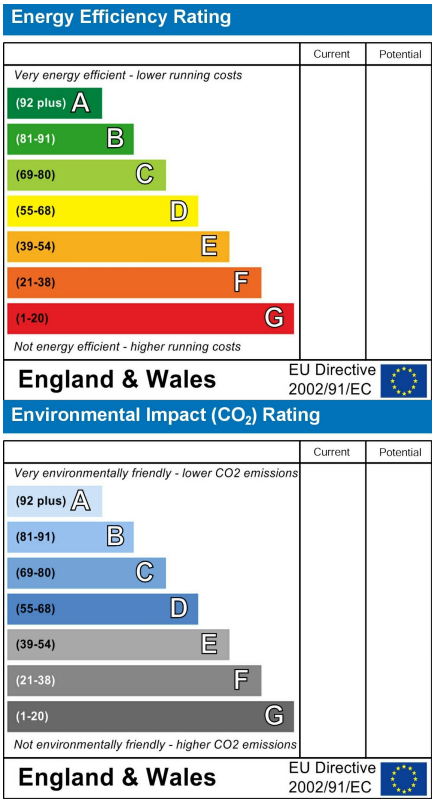

These particulars, whilst believed to be accurate are set out as a general outline only for guidance and do not constitute any part of an offer or contract. Intending purchasers should not rely on them as statements of representation of fact, but must satisfy themselves by inspection or otherwise as to their accuracy. No person in this firms employment has the authority to make or give any representation or warranty in respect of the property.

100 Highbury Park, London, N5 2XE
Tel: 020 7952 5197 Email: info@jamesedwardproperties.co.uk https://www.jamesedwardproperties.co.uk